

**Table 1 : Age Distribution of Valid Permit Holders 1995 - 2009**

| Year<br>Age Group | 1995 <sup>#</sup> | 1996   | 1997   | 1998    | 1999    | 2000    | 2001    | 2002    | 2003    | 2004    | 2005    | 2006    | 2007    | 2008    | 2009 <sup>*</sup> |
|-------------------|-------------------|--------|--------|---------|---------|---------|---------|---------|---------|---------|---------|---------|---------|---------|-------------------|
| 18-20             | 0                 | 1,328  | 3,229  | 4,216   | 4,400   | 6,514   | 4,552   | 2,886   | 2,878   | 2,870   | 2,696   | 2,601   | 2,609   | 3,605   | 3,718             |
| 21-30             | 1                 | 3,719  | 8,144  | 13,262  | 17,882  | 21,612  | 27,426  | 25,272  | 27,288  | 28,749  | 29,042  | 29,767  | 29,725  | 29,736  | 30,712            |
| 31-40             | 6                 | 5,554  | 10,697 | 18,165  | 22,479  | 27,382  | 32,273  | 29,445  | 33,118  | 36,200  | 39,044  | 40,862  | 40,996  | 39,665  | 40,303            |
| 41-50             | 10                | 8,153  | 15,640 | 24,975  | 34,451  | 42,542  | 52,277  | 51,942  | 60,928  | 70,789  | 79,510  | 84,681  | 85,115  | 79,873  | 79,835            |
| 51-54             | 15                | 4,628  | 7,764  | 11,508  | 15,643  | 18,686  | 26,560  | 25,659  | 28,092  | 30,484  | 33,970  | 37,053  | 37,979  | 40,102  | 40,981            |
| 55-60             | 41                | 10,610 | 16,113 | 21,352  | 27,018  | 30,734  | 36,800  | 33,510  | 36,438  | 40,430  | 44,936  | 48,711  | 49,692  | 52,060  | 53,056            |
| 61-65             | 52                | 8,523  | 12,855 | 16,957  | 20,254  | 21,721  | 30,906  | 22,318  | 17,875  | 17,380  | 18,427  | 18,084  | 18,102  | 21,323  | 22,122            |
| 66-70             | 20                | 3,994  | 5,917  | 8,188   | 10,564  | 10,944  | 17,802  | 9,260   | 13,037  | 13,340  | 14,341  | 11,118  | 10,733  | 11,089  | 11,462            |
| 71-80             | 2                 | 1,790  | 2,468  | 3,386   | 4,380   | 4,435   | 8,364   | 3,342   | 3,346   | 4,084   | 4,651   | 2,762   | 2,792   | 2,850   | 3,037             |
| above 80          | 0                 | 68     | 106    | 166     | 242     | 242     | 555     | 110     | 127     | 177     | 246     | 69      | 77      | 77      | 98                |
| <b>Total</b>      | 147               | 48,367 | 82,933 | 122,175 | 157,313 | 184,812 | 237,515 | 203,744 | 223,127 | 244,503 | 266,863 | 275,708 | 277,820 | 280,380 | 285,324           |

**Note :**

<sup>#</sup> Figures in 1995 include the month of December only.

<sup>\*</sup> Figures in 2009 are as of 2009-06-30.

**Figure 1 : Age Distribution of Valid Permit Holders 1998 - 2009 (From Table 1)**

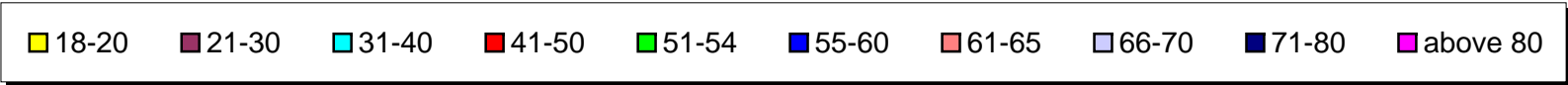
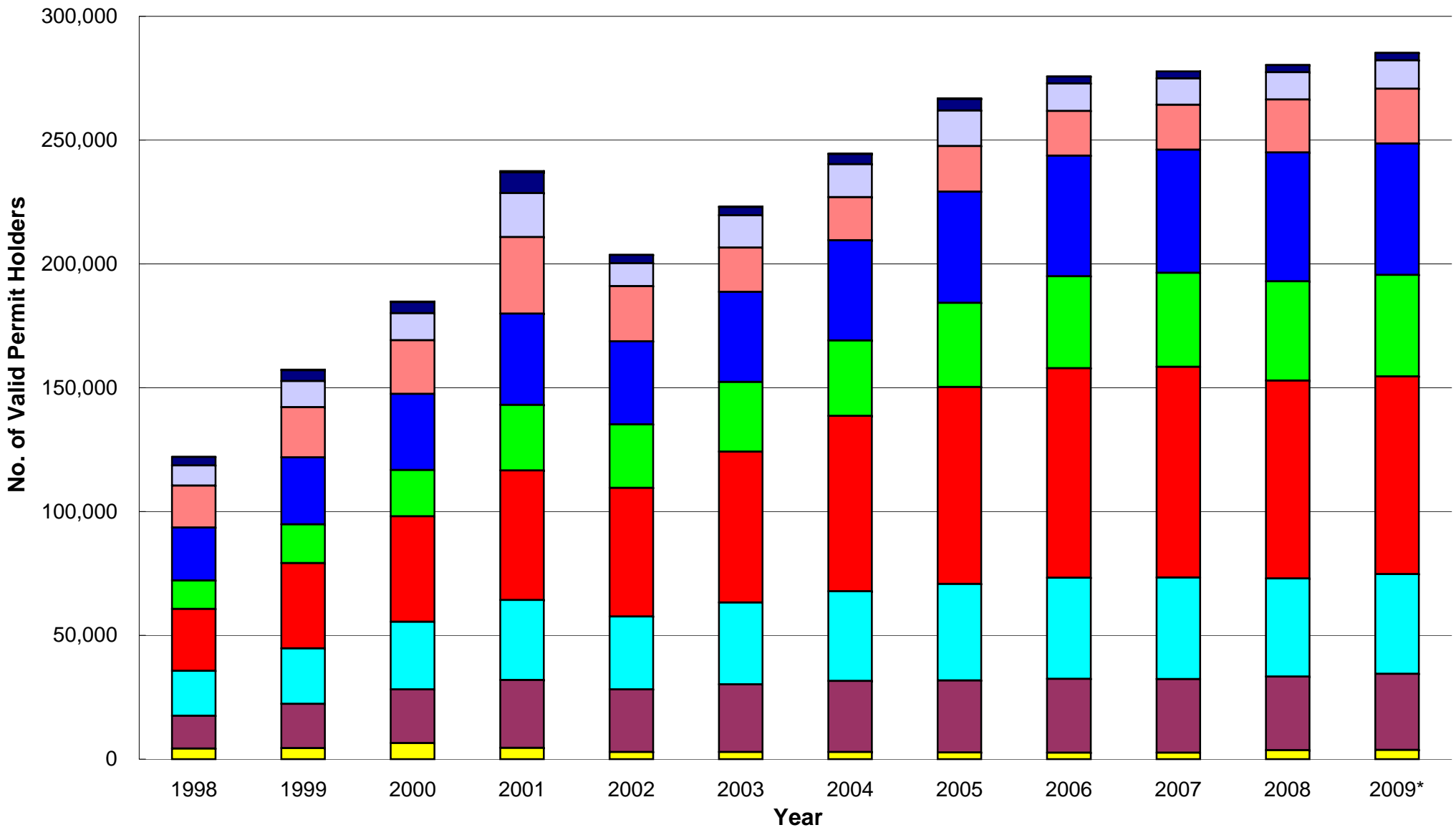

**Table 2 : Percentage of the Number of Valid Permit Holders by Age Group 1996 - 2009**

| Year<br>Age Group | %                 |               | %             |                | %              |                | %              |                | %              |                | %              |                | %              |                | %              |   | % |  | General<br>Trend ^ |
|-------------------|-------------------|---------------|---------------|----------------|----------------|----------------|----------------|----------------|----------------|----------------|----------------|----------------|----------------|----------------|----------------|---|---|--|--------------------|
|                   | 1995 <sup>#</sup> | 1996          | 1997          | 1998           | 1999           | 2000           | 2001           | 2002           | 2003           | 2004           | 2005           | 2006           | 2007           | 2008           | 2009*          |   |   |  |                    |
| 18 - 20           | 0                 | 1,328 2.75    | 3,229 3.89    | 4,216 3.45     | 4,400 2.80     | 6,514 3.52     | 4,552 1.92     | 2,886 1.42     | 2,878 1.29     | 2,870 1.17     | 2,696 1.01     | 2,601 0.94     | 2,609 0.939    | 3,605 1.286    | 3,718 1.303    | ↑ |   |  |                    |
| 21 - 30           | 1                 | 3,719 7.69    | 8,144 9.82    | 13,262 10.85   | 17,882 11.37   | 21,612 11.69   | 27,426 11.55   | 25,272 12.40   | 27,288 12.23   | 28,749 11.76   | 29,042 10.88   | 29,767 10.80   | 29,725 10.699  | 29,736 10.606  | 30,712 10.764  | ↑ |   |  |                    |
| 31 - 40           | 6                 | 5,554 11.48   | 10,697 12.90  | 18,165 14.87   | 22,479 14.29   | 27,382 14.82   | 32,273 13.59   | 29,445 14.45   | 33,118 14.84   | 36,200 14.81   | 39,044 14.63   | 40,862 14.82   | 40,996 14.756  | 39,665 14.147  | 40,303 14.125  | ↓ |   |  |                    |
| 41 - 50           | 10                | 8,153 16.86   | 15,640 18.86  | 24,975 20.44   | 34,451 21.90   | 42,542 23.02   | 52,277 22.01   | 51,942 25.49   | 60,928 27.31   | 70,789 28.95   | 79,510 29.79   | 84,681 30.71   | 85,115 30.637  | 79,873 28.487  | 79,835 27.980  | ↓ |   |  |                    |
| 51 - 54           | 15                | 4,628 9.57    | 7,764 9.36    | 11,508 9.42    | 15,643 9.94    | 18,686 10.11   | 26,560 11.18   | 25,659 12.59   | 28,092 12.59   | 30,484 12.47   | 33,970 12.73   | 37,053 13.44   | 37,979 13.670  | 40,102 14.303  | 40,981 14.363  | ↑ |   |  |                    |
| 55 - 60           | 41                | 10,610 21.94  | 16,113 19.43  | 21,352 17.48   | 27,018 17.17   | 30,734 16.63   | 36,800 15.49   | 33,510 16.45   | 36,438 16.33   | 40,430 16.54   | 44,936 16.84   | 48,711 17.67   | 49,692 17.886  | 52,060 18.568  | 53,056 18.595  | ↑ |   |  |                    |
| 61 - 65           | 52                | 8,523 17.62   | 12,855 15.50  | 16,957 13.88   | 20,254 12.87   | 21,721 11.75   | 30,906 13.01   | 22,318 10.95   | 17,875 8.01    | 17,380 7.11    | 18,427 6.91    | 18,084 6.56    | 18,102 6.516   | 21,323 7.605   | 22,122 7.753   | ↑ |   |  |                    |
| 66 - 70           | 20                | 3,994 8.26    | 5,917 7.13    | 8,188 6.70     | 10,564 6.72    | 10,944 5.92    | 17,802 7.50    | 9,260 4.54     | 13,037 5.84    | 13,340 5.46    | 14,341 5.37    | 11,118 4.03    | 10,733 3.863   | 11,089 3.955   | 11,462 4.017   | ↑ |   |  |                    |
| 71 - 80           | 2                 | 1,790 3.70    | 2,468 2.98    | 3,386 2.77     | 4,380 2.78     | 4,435 2.40     | 8,364 3.52     | 3,342 1.64     | 3,346 1.50     | 4,084 1.67     | 4,651 1.74     | 2,762 1.00     | 2,792 1.005    | 2,850 1.016    | 3,037 1.064    | ↑ |   |  |                    |
| above 80          | 0                 | 68 0.14       | 106 0.13      | 166 0.14       | 242 0.15       | 242 0.13       | 555 0.23       | 110 0.05       | 127 0.06       | 177 0.07       | 246 0.09       | 69 0.03        | 77 0.028       | 77 0.027       | 98 0.034       | ↑ |   |  |                    |
| <b>Total</b>      | 147               | 48,367 100.00 | 82,933 100.00 | 122,175 100.00 | 157,313 100.00 | 184,812 100.00 | 237,515 100.00 | 203,744 100.00 | 223,127 100.00 | 244,503 100.00 | 266,863 100.00 | 275,708 100.00 | 277,820 100.00 | 280,380 100.00 | 285,324 100.00 |   |   |  |                    |

**Note :**

# Figures in 1995 include the month of December only.

\* Figures in 2009 are as of 2009-06-30.

^ Compare with the % in 2008.

**Figure 2 : Percentage of the Number of Valid Permit Holders by Age Group 1998 - 2009 (From Table 2)**

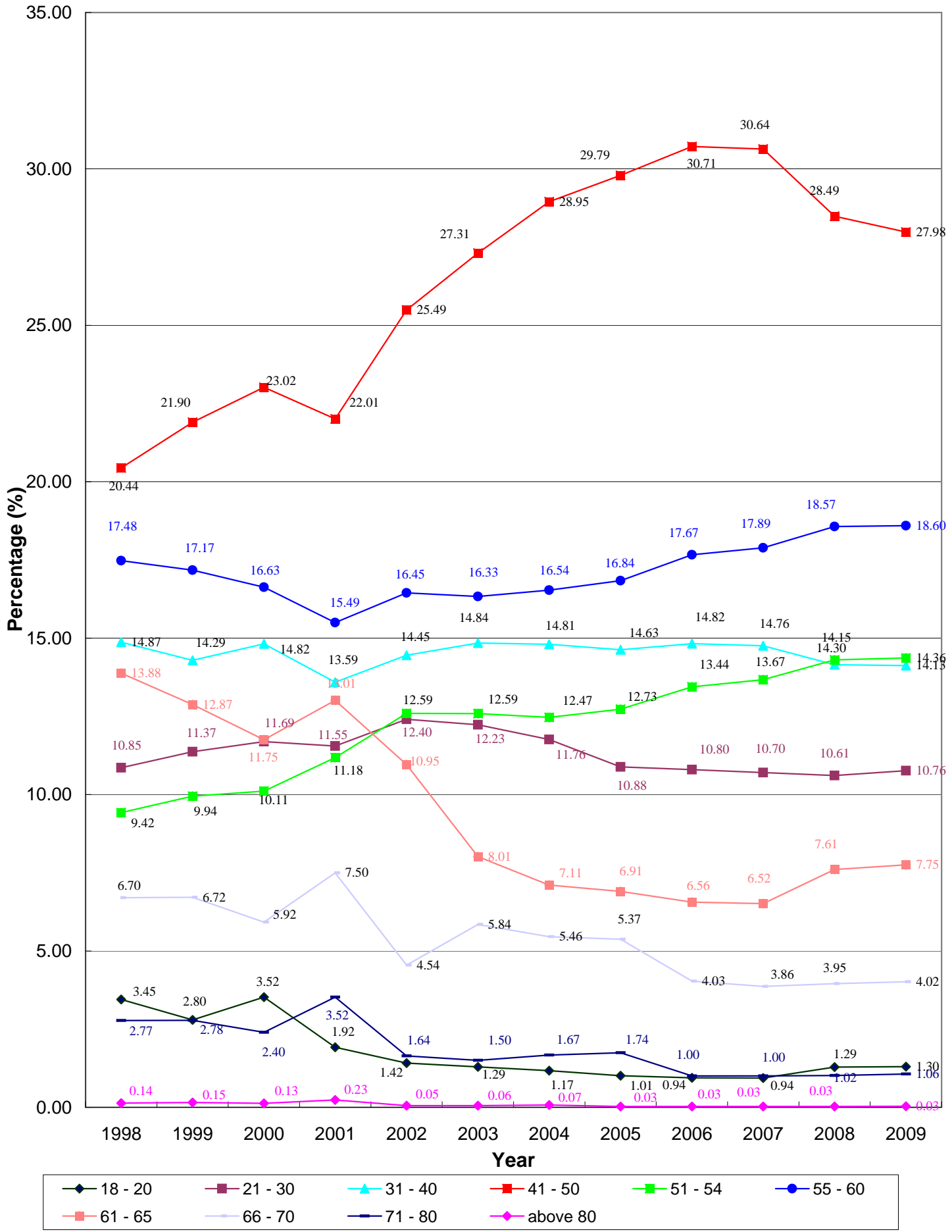

**Age Distribution 1996-2009**  
**Year-On-Year Change (%)**

| Year<br>Age Group | 1996          |              | 1997          |              | 1998           |              | 1999           |              | 2000           |              | 2001           |               | 2002           |             | 2003           |             | 2004           |             | 2005           |             | 2006           |             | 2007           |             | 2008           |             | 2009*          |             |
|-------------------|---------------|--------------|---------------|--------------|----------------|--------------|----------------|--------------|----------------|--------------|----------------|---------------|----------------|-------------|----------------|-------------|----------------|-------------|----------------|-------------|----------------|-------------|----------------|-------------|----------------|-------------|----------------|-------------|
|                   |               | %            |               | %            |                | %            |                | %            |                | %            |                | %             |                | %           |                | %           |                | %           |                | %           |                | %           |                | %           |                | %           |                | %           |
| 18 - 20           | 1,328         | 143.15       | 3,229         | 30.57        | 4,216          | 4.36         | 4,400          | 48.05        | 6,514          | -30.12       | 4,552          | -36.60        | 2,886          | -0.28       | 2,878          | -0.28       | 2,870          | -6.06       | 2,696          | -3.52       | 2,601          | 0.31        | 2,609          | 38.18       | 3,605          | 3.13        | 3,718          | 3.13        |
| 21 - 30           | 3,719         | 118.98       | 8,144         | 62.84        | 13,262         | 34.84        | 17,882         | 20.86        | 21,612         | 26.90        | 27,426         | -7.85         | 25,272         | 7.98        | 27,288         | 5.35        | 28,749         | 1.02        | 29,042         | 2.50        | 29,767         | -0.14       | 29,725         | 0.04        | 29,736         | 3.28        | 30,712         | 3.28        |
| 31 - 40           | 5,554         | 92.60        | 10,697        | 69.81        | 18,165         | 23.75        | 22,479         | 21.81        | 27,382         | 17.86        | 32,273         | -8.76         | 29,445         | 12.47       | 33,118         | 9.31        | 36,200         | 7.86        | 39,044         | 4.66        | 40,862         | 0.33        | 40,996         | -3.25       | 39,665         | 1.61        | 40,303         | 1.61        |
| 41 - 50           | 8,153         | 91.83        | 15,640        | 59.69        | 24,975         | 37.94        | 34,451         | 23.49        | 42,542         | 22.88        | 52,277         | -0.64         | 51,942         | 17.30       | 60,928         | 16.18       | 70,789         | 12.32       | 79,510         | 6.50        | 84,681         | 0.51        | 85,115         | -6.16       | 79,873         | -0.05       | 79,835         | -0.05       |
| 51 - 54           | 4,628         | 67.76        | 7,764         | 48.22        | 11,508         | 35.93        | 15,643         | 19.45        | 18,686         | 42.14        | 26,560         | -3.39         | 25,659         | 9.48        | 28,092         | 8.51        | 30,484         | 11.44       | 33,970         | 9.08        | 37,053         | 2.50        | 37,979         | 5.59        | 40,102         | 2.19        | 40,981         | 2.19        |
| 55 - 60           | 10,610        | 51.87        | 16,113        | 32.51        | 21,352         | 26.54        | 27,018         | 13.75        | 30,734         | 19.74        | 36,800         | -8.94         | 33,510         | 8.74        | 36,438         | 10.96       | 40,430         | 11.15       | 44,936         | 8.40        | 48,711         | 2.01        | 49,692         | 4.77        | 52,060         | 1.91        | 53,056         | 1.91        |
| 61 - 65           | 8,523         | 50.83        | 12,855        | 31.91        | 16,957         | 19.44        | 20,254         | 7.24         | 21,721         | 42.29        | 30,906         | -27.79        | 22,318         | -19.91      | 17,875         | -2.77       | 18,427         | 6.02        | 18,084         | -1.86       | 18,102         | 0.10        | 21,323         | 17.79       | 22,122         | 3.75        | 22,122         | 3.75        |
| 66 - 70           | 3,994         | 48.15        | 5,917         | 38.38        | 8,188          | 29.02        | 10,564         | 3.60         | 10,944         | 62.66        | 17,802         | -47.98        | 9,260          | 40.79       | 13,037         | 2.32        | 14,341         | 7.50        | 11,118         | -22.47      | 10,733         | -3.46       | 11,089         | 3.32        | 11,462         | 3.36        | 11,462         | 3.36        |
| 71 - 80           | 1,790         | 37.88        | 2,468         | 37.20        | 3,386          | 29.36        | 4,380          | 1.26         | 4,435          | 88.59        | 8,364          | -60.04        | 3,342          | 0.12        | 3,346          | 22.06       | 4,084          | 13.88       | 4,651          | -40.61      | 2,762          | 1.09        | 2,792          | 2.08        | 2,850          | 6.56        | 3,037          | 6.56        |
| above 80          | 68            | 55.88        | 106           | 56.60        | 166            | 45.78        | 242            | 0.00         | 242            | 129.34       | 555            | -80.18        | 110            | 15.45       | 127            | 39.37       | 177            | 38.98       | 246            | -71.95      | 69             | 11.59       | 77             | 0.00        | 77             | 27.27       | 98             | 27.27       |
| <b>Total</b>      | <b>48,367</b> | <b>71.47</b> | <b>82,933</b> | <b>47.32</b> | <b>122,175</b> | <b>28.76</b> | <b>157,313</b> | <b>17.48</b> | <b>184,812</b> | <b>28.52</b> | <b>237,515</b> | <b>-14.22</b> | <b>203,744</b> | <b>9.51</b> | <b>223,127</b> | <b>9.58</b> | <b>244,503</b> | <b>9.15</b> | <b>266,863</b> | <b>3.31</b> | <b>275,708</b> | <b>0.77</b> | <b>277,820</b> | <b>0.92</b> | <b>280,380</b> | <b>1.76</b> | <b>285,324</b> | <b>1.76</b> |

Note : \* Figures are as of 2009-06-30.